

Palm Springs Unified School District

Current Attendance Boundary of Two Bunch Palms Elementary School

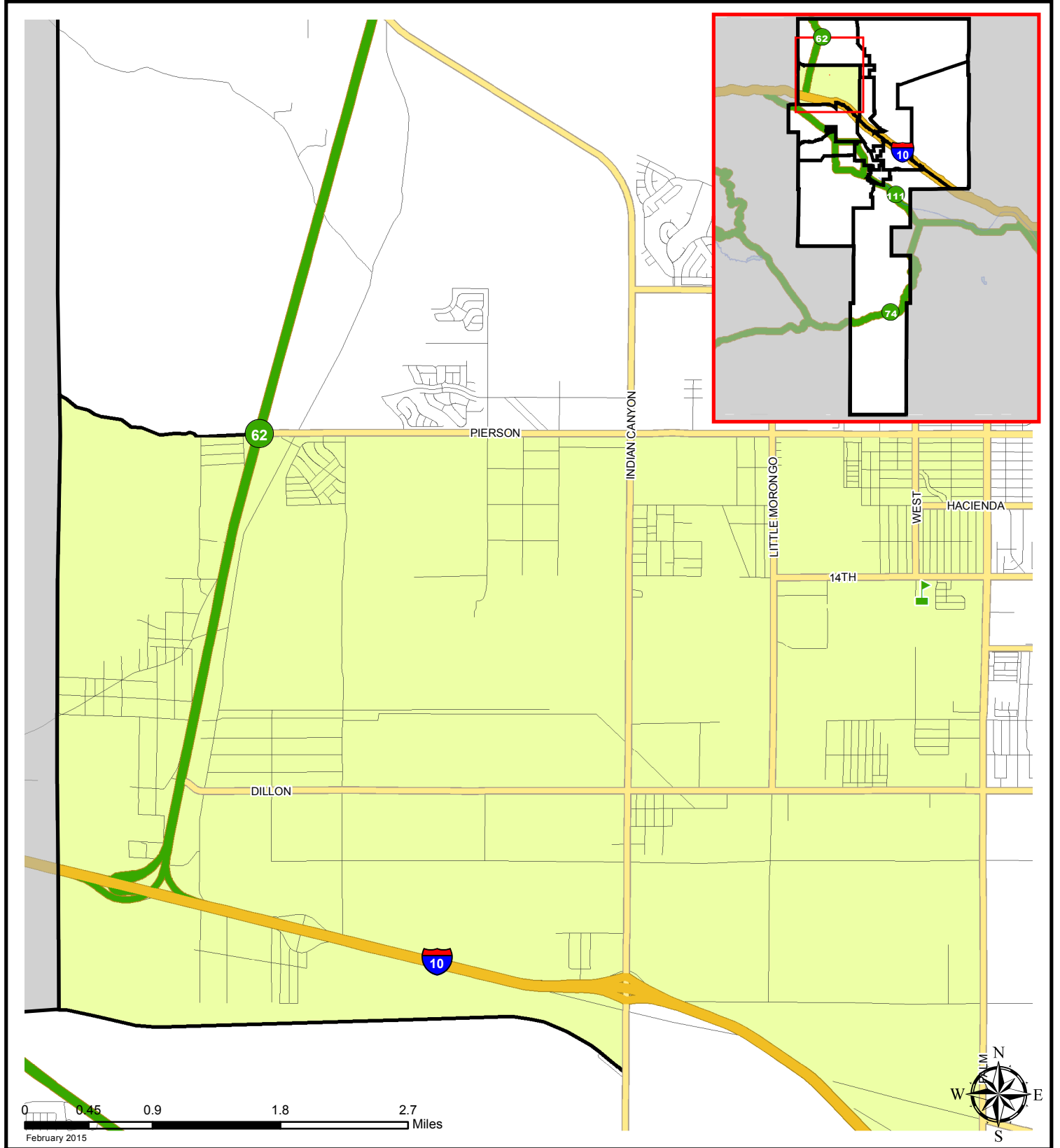

Boundary Description:

The area north of Interstate 10, west of Palm Drive, south of Pierson Boulevard for that portion east of Indian Canyon Drive, and north of Whitewater River and south of Pierson Boulevard for the portion west of Indian Canyon Drive and east of the School District boundary.